

# AMOGH MULTICARE PVT.LTD

[www.amogh4u.com](http://www.amogh4u.com)





# About Us

We are a leading online platform that focuses on helping individuals improve their English speaking skills. Our mission is to make language learning accessible, engaging, and effective for learners of all levels, from beginners to advanced speakers.

Amogh Multicare Pvt. Ltd often provides training and mentorship programs to help individuals develop their business and interpersonal skills. Through these programs, you can learn valuable sales and marketing techniques, leadership skills, communication skills, and personal development strategies.



# Company Vision & Mission

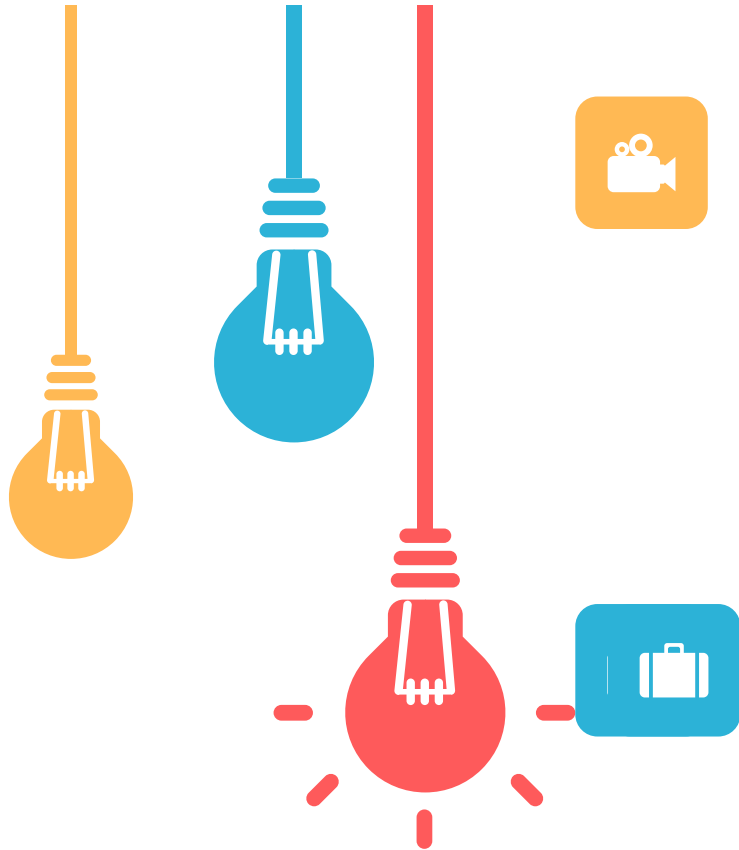

## VISION

We provides training and mentorship programs to help individuals develop their business and interpersonal skills. Through these programs, you can learn valuable sales and marketing techniques, leadership skills, communication skills, and personal development strategies.

## MISSION

We are dedicated to empowering individuals to become successful entrepreneurs. Our mission is to provide comprehensive training, mentorship, and a supportive community that equips our distributors with the skills, knowledge, and resources needed to build their own thriving businesses.

# LEGAL DOCUMENT

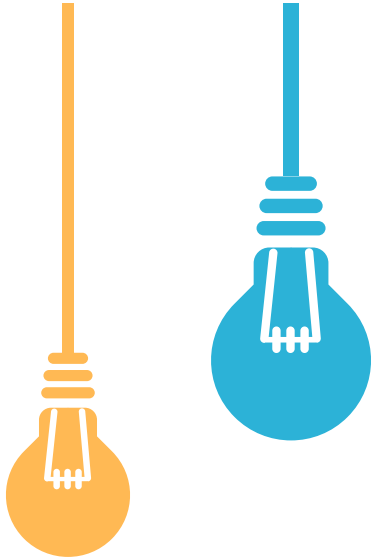

[Pursuant to sub-section (2) of section 7 and sub-section (1) of section 8 of the Companies Act, 2013 (18 of 2013) and rule 18 of the Companies (Incorporation) Rules, 2014]

I hereby certify that AMOGH MULTICARE PRIVATE LIMITED is incorporated on this EIGHTEENTH day of JULY TWO THOUSAND TWENTY THREE under the Companies Act, 2013 (18 of 2013) and that the company is Company limited by shares

The Corporate Identity Number of the company is **U46901PN2023PTC222337**

The Permanent Account Number (PAN) of the company is **AAZCA0660Q\***

The Tax Deduction and Collection Account Number (TAN) of the company is **PNEA45449F\***

Given under my hand at Manesar this EIGHTEENTH day of JULY TWO THOUSAND TWENTY THREE

Signature Not Verified  
Digitally signed by  
DS MINISTRY OF CORPORATE  
AFFAIRS 10  
Date: 2023.07.18 18:00:16 IST

PRAMOD MEENA

Assistant Registrar of Companies/ Deputy Registrar of Companies/ Registrar of Companies

For and on behalf of the Jurisdictional Registrar of Companies

Registrar of Companies

Central Registration Centre

Disclaimer: This certificate only evidences incorporation of the company on the basis of documents and declarations of the applicant(s). This certificate is neither a license nor permission to conduct business or solicit deposits or funds from public. Permission of sector regulator is necessary wherever required. Registration status and other details of the company can be verified on [mca.gov.in](http://mca.gov.in)

Mailing Address as per record available in Registrar of Companies office:

AMOGH MULTICARE PRIVATE LIMITED

FL NO 102, S NO 52/5,VASANT SAKHA PLAZA, NARHE,Dhayari,Pune City,Pune-411041,Maharashtra

\*as issued by Income tax Department



आयकर विभाग  
INCOME TAX DEPARTMENT

भारत सरकार  
GOVT. OF INDIA

Jul 18, 2023

Ref.No.: 88305921678483/TAN/NEW

TO,  
AMOGH MULTICARE PRIVATE LIMITED  
FL NO 102, S NO 52/5  
VASANT SAKHA PLAZA, NARHE  
PUNE CITY  
DHAYARI,  
PUNE-411041  
MAHARASHTRA  
TEL. NO.:7448107347

Sir/Madam,  
Sub : Allotment of Tax Deduction Account Number (TAN) as per Income Tax Act,1961

Kindly refer to your application (Form 49B) dated Jul 18, 2023 for the allotment of Tax Deduction Account Number. In this connection, the following TAN has been issued to you/your organisation:

**PNEA45449F**

Please quote the same in all TDS challans,TDS Certificates,TDS returns,Tax Collection at Source(TCS) returns as well as other documents pertaining to such transactions.

Quoting of TAN on all TDS returns and challans for payment of TDS is necessary to ensure credit of TDS paid by you and faster processing of TDS returns.

The above TAN should also be used as Tax Collections at Source Account Number under section 206CA.

Kindly note that it is mandatory to quote TAN while furnishing TDS returns, including e-TDS returns. e-TDS returns will not be accepted if TAN is not quoted.

This supersedes all the Tax Deduction / Collection Account Number, allotted to you earlier.

Income Tax Department  
Signature valid

Digitally signed by  
Income Tax Department  
Date: 2023.07.18 18:00:16 IST

Caution : Income Tax Department does not send e-mails regarding refunds and does not seek any taxpayer information like username, password, details of ATM, bank accounts, credit cards, etc. Taxpayers are advised not to part with such information on the basis of emails.

आयकर विभाग  
INCOME TAX DEPARTMENT

भारत सरकार  
GOVT. OF INDIA

ई- स्थायी लेखा संख्या कार्ड  
e - Permanent Account Number (e-PAN) Card  
AAZCA0660Q

नाम / Name	AMOGH MULTICARE PRIVATE LIMITED
दिनांक/पत्र की तारीख Date of Incorporation / Formation	18/07/2023
	 <p>Signature valid Digitally signed by Income Tax Department Date: 2023.07.18 18:00:16 IST</p>

✓ Permanent Account Number (PAN) facilitate Income Tax Department linking of various documents, including payment of taxes, assessment, tax demand/ tax arrears, matching of information and easy maintenance & retrieval of electronic information etc. relating to a taxpayer.  
स्थायी लेखा संख्या (PAN) का उपयोग करके आयकर विभाग को अलग-अलग दस्तावेजों को जोड़ने में आसानी मिलती है, जिसमें करों का भुगतान, आकलन, कर मांग, टैक्स अर्हक, कर मांग के लिए और कर अद्यतन। (स्थायी लेखा संख्या) का उपयोग करके आयकर विभाग को अलग-अलग दस्तावेजों को जोड़ने में आसानी मिलती है।

✓ Quoting of PAN is now mandatory for several transactions specified under Income Tax Act, 1961 (Refer Rule 114B of Income Tax Rules, 1962) आसानी से, 1961 के अधिनियम के तहत निर्दिष्ट कई लेनदेन के लिए स्थायी लेखा संख्या (PAN) का उद्धरण अब अनिवार्य है (आयकर विभाग, 1962 के नियम 114B, का संदर्भ दें)

✓ Possessing or using more than one PAN is against the law & may attract penalty of upto Rs. 10,000.  
एक से अधिक स्थायी लेखा संख्या (PAN) का प्रयोग या उपयोग करना, कानून के विरुद्ध है जो तकस 10,000 रुपये तक का दंड लगाया जा सकता है।

✓ The PAN Card enclosed contains Enhanced QR Code which is readable by a specific Android Mobile App. Keyword to search this specific Mobile App on Google Play Store is "Enhanced QR Code Reader for PAN Card".  
संलग्न PAN कार्ड में एंहांसड QR कोड शामिल है जो एक विशिष्ट एंड्रोइड मोबाइल ऐप द्वारा पढ़नी है। Google Play Store पर इस विशिष्ट मोबाइल ऐप को खोजने के लिए कीवर्ड "Enhanced QR Code Reader for PAN Card" है।

-----C-----

<p>आयकर विभाग INCOME TAX DEPARTMENT</p> <p>भारत सरकार GOVT. OF INDIA</p> <p>स्थायी लेखा संख्या कार्ड Permanent Account Number Card AAZCA0660Q</p> <p>नाम AMOGH MULTICARE PRIVATE LIMITED</p> <p>दिनांक/पत्र की तारीख Date of Incorporation / Formation 18/07/2023</p>		<p>इस कार्ड के साथ/संलग्न एक एंहांसड QR कोड शामिल है/शामिल है। इस कार्ड के साथ/संलग्न एक एंहांसड QR कोड शामिल है। कोई भी नाम, पता या अन्य जानकारी नहीं है। नाम: AMOGH MULTICARE PRIVATE LIMITED दिनांक: 18/07/2023</p>
---	--	--

Electronically issued and Digitally signed ePAN is a valid mode of issue of Permanent Account Number (PAN) post amendments in clause (c) in the Explanation occurring after sub-section (B) of Section 133A of Income Tax Act, 1961 and sub-rule (B) of Rule 114 of the Income Tax Rules, 1962. For more details, [click here](#).

# Company Growth



# 01 Products

---

- Spoken English Course .....
- Heath Product .....

# 02 Business Plan

---

- Retel Bonus .....
- Maching Bonus .....
- Direct Sponsor Bonus .....

# 03 Target Achieved Plan

---

- Performance Bonus .....
- Award & Reward .....



# WHAT IS A HUMAN BODY?

HUMAN BODY IS A ASSEMBEL OF SYSTEM, ORGANS, TISSUES AND CELLS.

## WHAT IS CELL?

The cells are the basic fundamental functioning and biological unit of all human body. A Cell is the smallest unit of are often called the "Building Blocks of Life".

## HOW MANY TYPES OF CELLS ARE THERE IN HUMAN BODY?

More than 200 different types of cells exist in the human body function, means that cells are everywherein our body

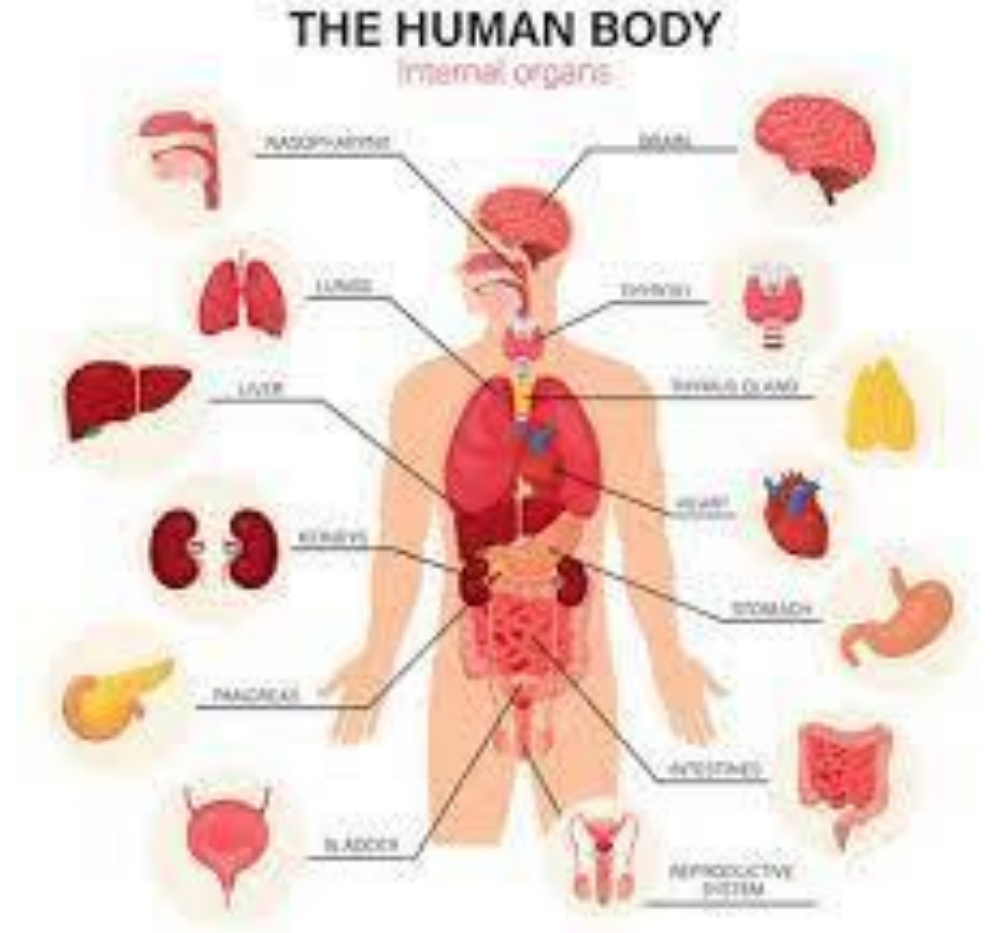

**AMOGH**  
Multicare Pvt.Ltd.

# Reasons of becoming a Patient

## **TOXINS**

Can be small molecules, peptides, or proteins that are capable of causing disease

## **NUTRACEUTICAL DEFICIENCY**

These deficiencies will have an enormous impact on the present and future cardiovascular health and outcomes, such as hypertension, stroke and renal disease and on overall health costs.

## **PARTIALLY DAMAGED OR INACTIVE CELLS.**

Inflammation is the standard, initial response of the body to injury. Whether biological, chemical, physical or radiation burns, inflammation limits the extent of injury, partially or fully damage of cells.

## **DEAD OR FULLY DAMAGED CELLS.**

Dead before its life cycle or incurable cells in our body.





# Reasons

## **POLLUTED AIR**

Air pollution is a Mixture of solid particles and gases in the Air. Car emissions, chemicals from factories , dust, pollen and mold spores may be suspended as particals indoor and outdoor.....causes oxygen deficiency and lung damage.



## **POLLUTED WATER**

Around 80% of India's water is severely polluted because people dump raw sewage, silt and garbage into the country's rivers and lakes. As India industrial grows and urbanizes, its water bodies are getting toxic. It's estimated that around 70% of surface water in India is unfit for consumption.

## **POLLUTED FOOD**

Use of non organic chemicals, fertilizers, insecticides and fungicides cause serious damage or diseases include kidney and liver failure , brain and neural disorders, reactive arthritis, cancer, and death. According to the World Health Organization (WHO),over 2 million people -- 1.5 million of them children die each year in the world due to diarrhea from contaminated food



# What is Ayurvedic and Why ?

Ayurveda, a natural system of medicine, originated in India more than 5,000 years ago. Ayurveda treatment starts with an internal purification process, followed by a special diet, herbal remedies. Easy to consume.



Now a days most trusted system in the world.

1. AYURVEDA TREATS BODY AS A WHOLE.
2. AYURVEDA CURES THE ROOT PROBLEM, NOT JUST SYMPTOMS.
3. TIME TESTED AYURVEDA TECHNIQUES OF ACCURATE DIAGNOSIS ( VATA, PITTA AND KAPHA).
- 4 AYURVEDA EMPHASIZES ON BOTH PREVENTION AS WELL AS CURE.
6. AYURVEDA FOR MILD AS WELL AS CHRONIC DISEASES.
7. AYURVEDA HAS NO SIDE EFFECT



# Health Care Product



## SUPER POWER 90

100% EFFECTIVENESS



+



## SUPER SUPPLEMENT POWER 90 PLUS

100% EFFECTIVENESS

PRESENTS..... SUPER POWER AND SUPER SUPPLEMENT POWER 90 PLUS are revolutionary and natural product with unique combination of herbal extracts in proper proportion & sequence. The product targets cellular and molecular level that helps to nourish cells, enhance its growth and promotes healthy life for Male & Female.

**MRP:- 4200/- Only, DP:- 3000/-**

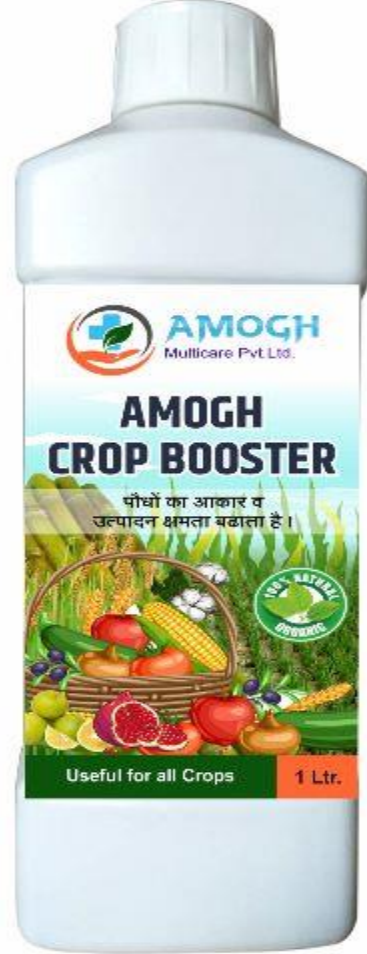

### अमोघ क्रॉप बुस्टर वापरल्याने कोणते फायदे होतात ?

- फळे, फुले, भाजीपाला, ऊस व धान्याची गुणवत्ता रंग, आकार, चमक, स्वाद आदीं साठी होतो.
- पिकांच्या पांढऱ्या मुळ्यांची फुटव्यांची वाढ जास्त होते, पिकांमध्ये मादी फुलांची संख्या वाढविते, फुलगळ थांबविते, परिणाम जास्त उत्पादन मिळते.
- पिकांमध्ये हरितद्रव्याचे प्रमाण वाढविते परिणामी प्रकाश संश्लेषण क्रियेद्वारे पिकांची अन्नग्रहण क्षमता वाढते.
- पिक व रोपांची रोग प्रतिकारक क्षमता वाढते, परिणामी वापरण्यास सोपे, रासायनिक तत्त्वांपासून होणारे नुकसान कमी होते.
- हे पूर्णपणे प्राकृतिक व पर्यावरणास अनुकूल आहे.
- पिके पाण्याचा ताण सहन करतात.
- जमिनीमधील उपलब्ध अन्नद्रव्यांचा अपटेक वाढतो.
- मित्र कीटकांना कोणताही उपद्रव होत नाही.
- फळे, फुले व भाजीपाला जास्त दिवस टवटवीत राहतात.

**MRP:- 1600/- Only, DP:- 1125/-**

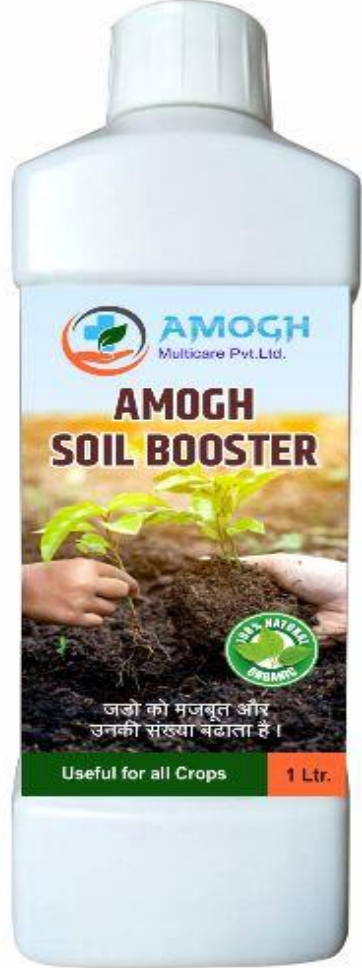

### अमोघ सॉइल बुरस्टर वापराचे फायदे :

- अन्नद्रव्यांचे वहन व शोषण योग्य प्रमाणात होते.
- पांढर्या मुळांची संख्या वाढून मुळे लांब व मजबूत होतात.
- वातावरणातील बदला पासून पिकांचे नैसर्गिक रित्या संरक्षण करते.
- जमिनीचा पोत सुधारतो, जेडणघडण सुधारते व माती भुसभुशीत होते.
- जमिनीमध्ये ह्युमसचे प्रमाण वाढते, हरित द्रव्यांचे प्रमाण वाढून प्रकाश संश्लेषण क्रियेस चालना मिळते.
- बीज प्रक्रिया केल्यामुळे उगवण क्षमता वाढते व पाण्याची कमी उपलब्धतेत पिकांची तग धरून राहण्याची क्षमता वाढते.

**MRP:- 1600/- Only, DP:- 1125/-**

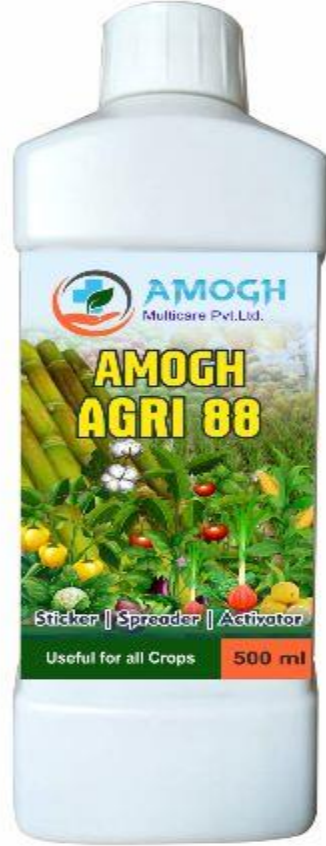

### अमोघ अॅग्री 88 काय आहे ?

- अमोघ अॅग्री 88 हे एक बहुउद्देशीय गुणवर्धक स्प्रे आहे. हे कोणत्याही कीटकनाशक तसेच सेंद्रिय खतांच्या द्रवमिश्रणा मध्ये मिसळल्यास त्यांची कार्यक्षमता तसेच गुणधर्म वाढवते. याचा परिणाम असा होतो कि पिक, फळ आणि भाजीपाला यांना होणाऱ्या रोगांवर नियंत्रण होऊन उत्पादनामध्ये वाढ होते.
- याच्यामध्ये स्प्रेडर, अॅक्टिवेटर आणि रिटकर असल्यामुळे हे कोणत्याही मिश्रणामध्ये पूर्णपणे मिसळून त्याचा प्रभाव वाढवते.
- अमोघ अॅग्री 88 हे कीटकनाशक किंवा खत नसून हे एक गुणवर्धक आहे. जे कीटकनाशक व द्रवमिश्रण खतांची गुणवत्ता वाढवते तसेच पाणी व द्रव्यरूप खत मिश्रणांची जमिनीमध्ये शोषून घेण्याची क्षमता वाढवते.

**MRP:- 800/- Only, DP:- 525/-**



# SPOKEN ENGLISH SOFTWARE

## Feature

**Interactive Online Classes:** We offer live, interactive English classes conducted by experienced and qualified instructors. These classes provide a dynamic learning environment where students can practice their speaking skills, receive immediate feedback, and engage in real-time conversations.

**Personalized Learning Paths:** We understand that every learner has unique goals and needs. Therefore, we provide personalized learning paths tailored to individual students. Our platform utilizes advanced technology and data-driven algorithms to assess each student's proficiency level and create customized lesson plans accordingly.

**Speech Recognition Technology:** To enhance the learning experience, we integrate cutting-edge speech recognition technology. This feature allows students to practice their pronunciation and receive instant feedback on their speaking accuracy, helping them refine their English speaking skills.



**ULTIMATE SPOKEN ENGLISH**  
Seal The Deal Of **Spoken English** Forever

**Video & Audio Lectures**  
We provide easy to understand video as well as audio lectures on 150 plus topics.

**Online Practice Tests and Exams**  
Online tests on each topic and assessment at the end of the module through online exam.

**User Friendly App**  
Our App is easy to use for all age groups. One can buy the course and start learning along with practice tests.

**ULTIMATE SPOKEN ENGLISH**  
Modules:  
Basic English  
Advanced English  
Advanced Grammar  
Daily Use Sentences  
Smart English  
Proverbs  
Idiomatic Comparisons  
Situational Conversations

**START COURSE**

**For Sales Enquiry**  
Call: + 91 7219638781

**Course Duration:**  
12 Months

Call for more information

Download Our App From Google Play Store

Step 1 : Open Play Store

Step 2: Search-Easy Way Learn

Step 3: Click on our app & install

**AMOGH**  
Multicare Pvt.Ltd.

Address : FL-No. 102 S.No. 52/5 Vasant Plaza,Near Navle Bridge, NarheTal- Haveli, Dist- Pune - 411 041.

अब इंडिया का इंग्लिश बोलने का सपना होगा साकार!  
क्योंकि इजी वे लर्न लाया है आपके लिए इंग्लिश सीखने का एक बेहद आसान और सम्पूर्ण अवतार।

**EASY WAY LEARN**  
A BETTER LEARNING STARTS HERE

**A Course on**  
**SPOKEN English**  
(An Off Campus Spoken English Syllabus)

**Easy Way Learn**  
An Educational Initiative by **Amogh Multicare Pvt.Ltd.**

**AMOGH**  
Multicare Pvt.Ltd.

**Course Price 4500/- Only, DP 3600/-**

## Module 1 - Basic English

- How to see the time
- Use & Misuse of Apstrophe
- Games of Vowels
- Parts of Speech
- Kinds of Nouns
- Abstract Nouns (Word-Building)
- Gerunds
- Kinds of Pronouns
- Relative Pronouns
- There / Their
- It's / Its
- A Little / A Few
- Much / Many
- How Much / How Many
- Introduction to the Sentence

## Module 2 - Advanced English

- The Magic Machine
- Common Verbs
- Tenses With Their Kinds
- Simple Present Tense
- Present Continuous Tense
- Present Perfect Tense
- Present Continuous Tense
- Simple Past Tense
- Past Continuous Tense
- Past Perfect Tense
- Past Perfect Continuous Tense
- Simple Future Tense
- Future Continuous Tense
- Future Perfect Tense
- Future Perfect Continuous Tense
- Tense
- Revision Of Tenses
- Since / For
- Tense Special
- Can / May
- Could-1 to 4
- Might-1 to 4
- Must-1 to 4
- Should-1 to 4
- Should 5. Shall (New Use)
- Used to / Ought to
- Need / Dare
- Would-1 to 9
- Revision of 45 Sentences
- Supposed to
- Bound to
- Going to
- About to
- Have to / Had to
- Will have to / Have got to
- May / Would / Would have got to
- Having to
- Able to
- Must be going to / Must be about to
- Have had to
- Revision of all 75 Sentences

## Module 3 - Advanced Grammar

- Kinds of Sentences
- Direct-Indirect Speech
  - Rules
  - Declarative
  - Imperative
  - Interrogative
  - Exclamatory
- Active Voice / Passive Voice
  - Introduction
  - Tenses
  - Modal Auxiliaries
- Degree of Comparison (Introduction)
- Degree of Comparison (Part 1 to 3)
- Question Tag (Part 1 to 5)

## Module 4 - Daily Use Sentences

- Sleeping / Eating / Illnesses
- Manners
- Imperative Sentences
- Sentences with 'Don't'
- Exclamatory Sentences
- Describing Sentences
- Interrogative Sentences I
- Wh-type Questions
- Conversations I
- Future Tense Sentences
- Miscellaneous I
- Money
- Job/Life
- Miscellaneous II & III
- Sentences with Auxiliaries
- Conversations II
- Interrogative Sentences II
- Gerunds
- Miscellaneous IV
- Fluency Development

## Module 5 - Smart English (330 Sentences)

## Module 6 - Proverbs (170 Sentences)

## Module 7 - Idiomatic Comparisons (100 Sentences)

## Module 8 - Situational Conversations

- Short Meeting
- On Telephone
- Introducing a Friend
- Myself
- My House
- Television
- Learning To Ride A Cycle
- First Aid
- Shopping
- Welcoming A Guest
- At A Bus Stop
- In A Second Class Compartment
- Inviting A Friend To A Birthday Party
- Two Students
- Asking An Address
- At A Dispensary
- At a Restaurant
- An Interview
- Opening A Bank Account
- Two Friends
- Taking An L.C.
- Joining A Coaching Classes
- Talking To A Salesman
- About Cricket
- Favourite Movie



# Business Plan



- ❖ Registration free.
- ❖ Each person will top-up ID with 200 BV.

## 1. Retel Bonus

- ❖ The Company Provides retel bonus **10% to 30%**.

## 2. Matching Bonus

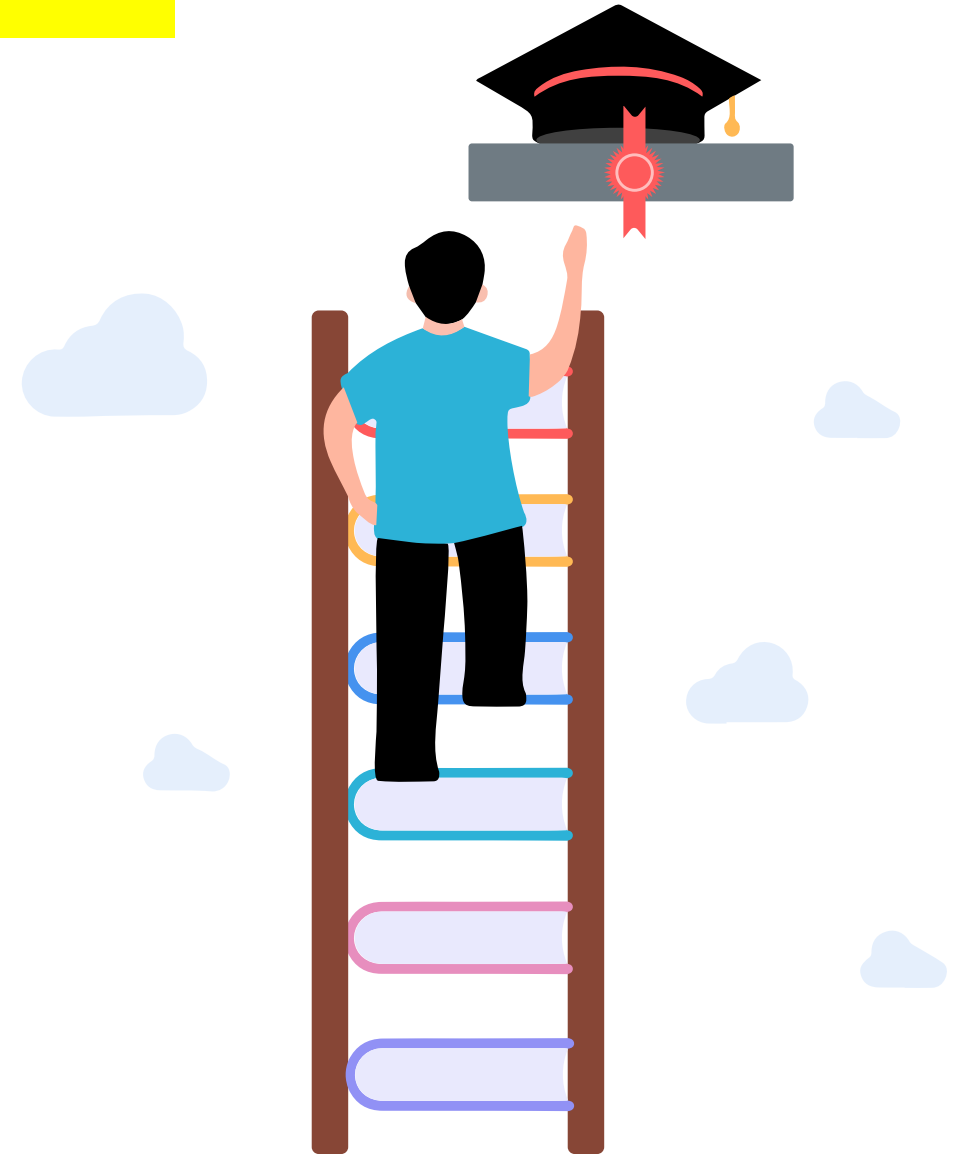
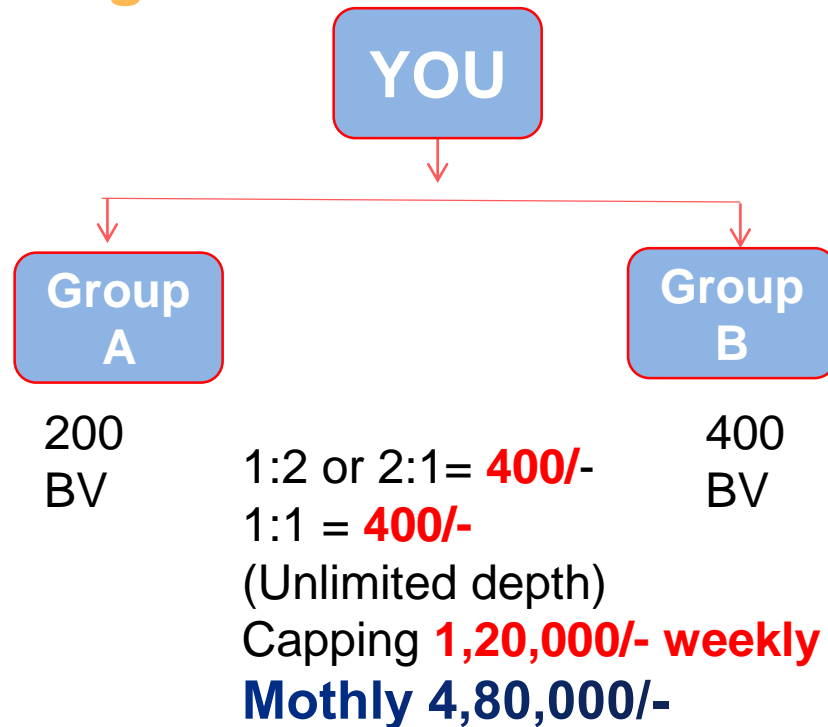

# 3. Direct Sponsor Matching Bonus

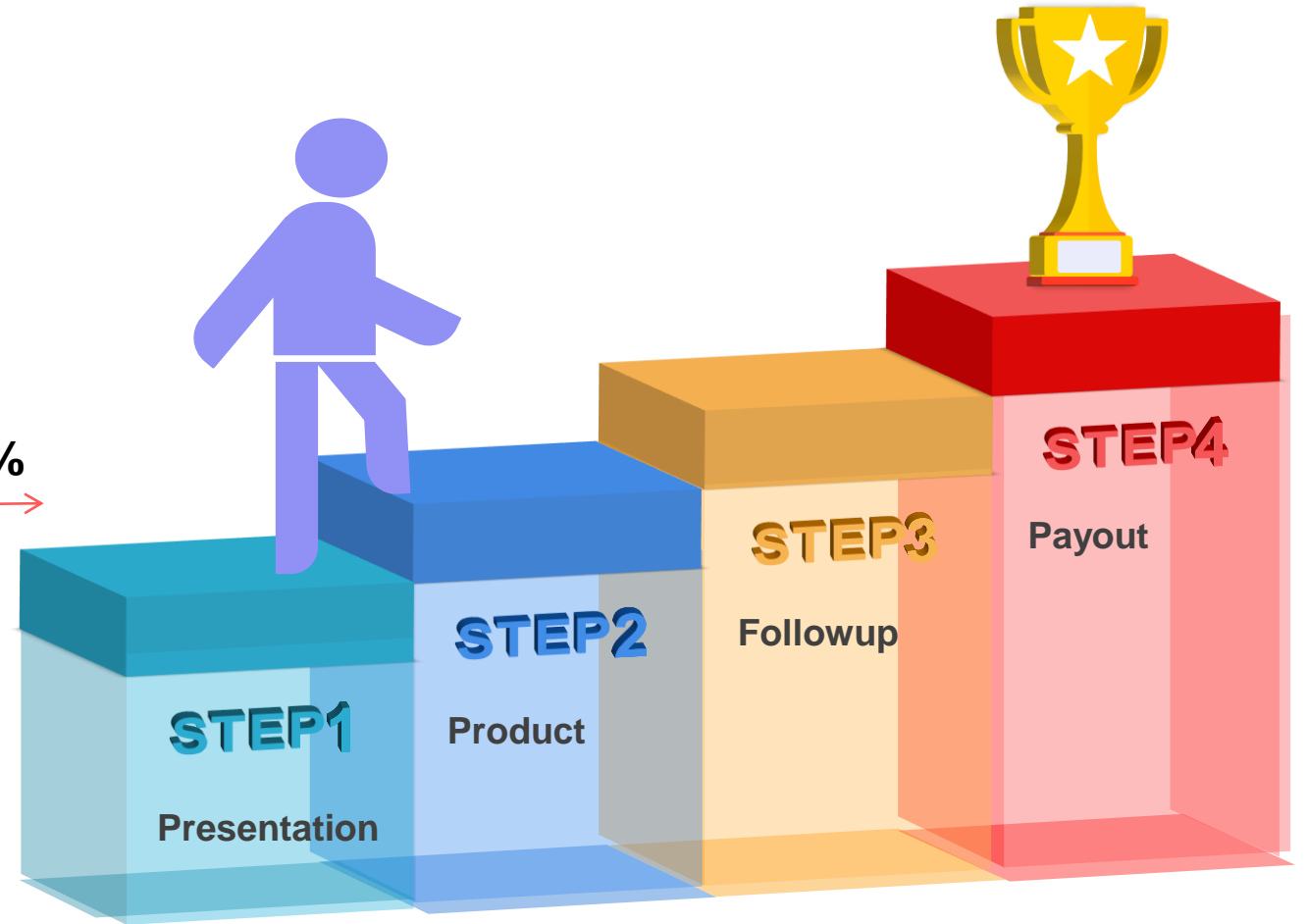
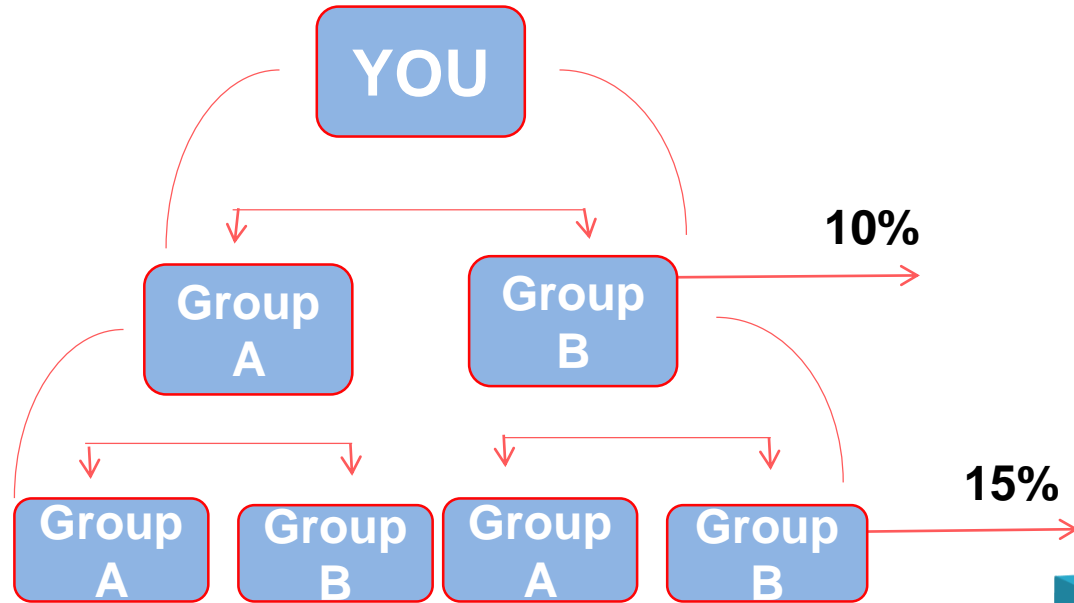

**AMOGH**  
Multicare Pvt.Ltd.

# 4. Performance Bonus

1

RANK	Group A BV	Group B BV	INCENTIVE	Performance BONUS	TOTAL
PRESIDENT	5000	5000	10,000/-	One day Basic and Advance Training Program	10,000/-

**PRESIDENT**

One day Basic and advance Training Program



2

RANK	Group A BV	Group B BV	INCENTIVE	Perform BONUS	TOTAL
Bronze  PRESIDENT	25000	25000	50,000/-	BLTW(3 days, 2 Night) Executive Bag + Diary with his/her name +pen + T. Shirt	50,000/-

**Bronze  
President**



**T. Shirt**



**Bag**

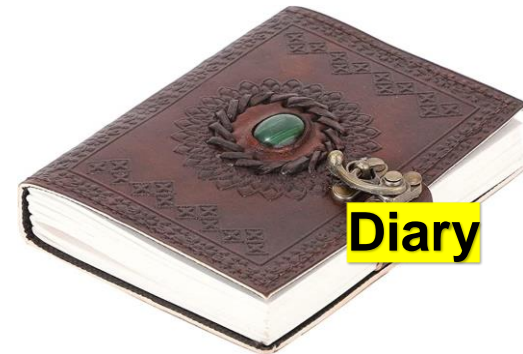

**Diary**



**Pen**



3

RANK	Group A BV	Group B BV	INCENTIVE	Performance BONUS	TOTAL
Silver President	100000 BV	100000 BV	2,00,000/-	50,000/- Gold	2,50,000/-



Gold

4

RANK	Group A BV	Group B BV	INCENTIVE	Performance BONUS	TOTAL
Gold President	300000 BV	300000 BV	6,00,000/-	1,50,000/- I Phone	7,50,000/-



I Phone 14

5

RANK	Group A BV	Group B BV	INCENTIVE	Performance BONUS	TOTAL
Star President	1000000 BV	1000000 BV	20,00,000/-	3,00,000/- + Foreign Tour	23,00,000/-

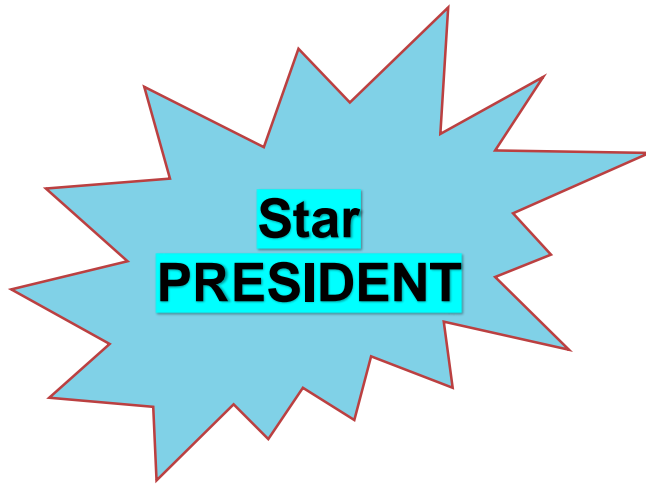

Thailand  
Foreign  
Tour



6

RANK	Group A BV	Group B BV	INCENTIVE	Performance BONUS	TOTAL
Peral President	25,00,000 BV	25,00,000 BV	50,00,000/-	7,00,000/- + Foreign Tour with Couple	57,00,000/-

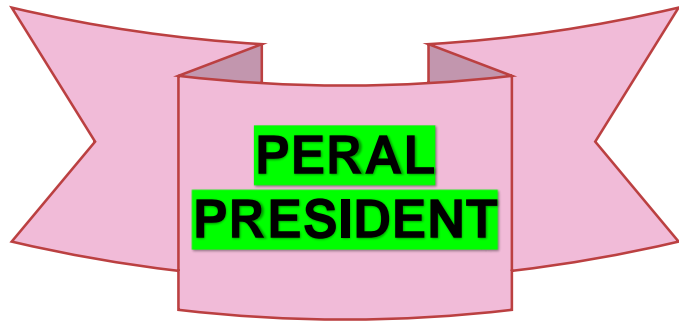

Dubai Foreign  
Tour with  
Couple





7

RANK	Group A BV	Group B BV	INCENTIVE	Performance BONUS	TOTAL
Emerald President	5000000 BV	5000000 BV	1 CR	15,00,000/- + Foreign Tour 2+2= 4 Shrilanka	1,15,00,000

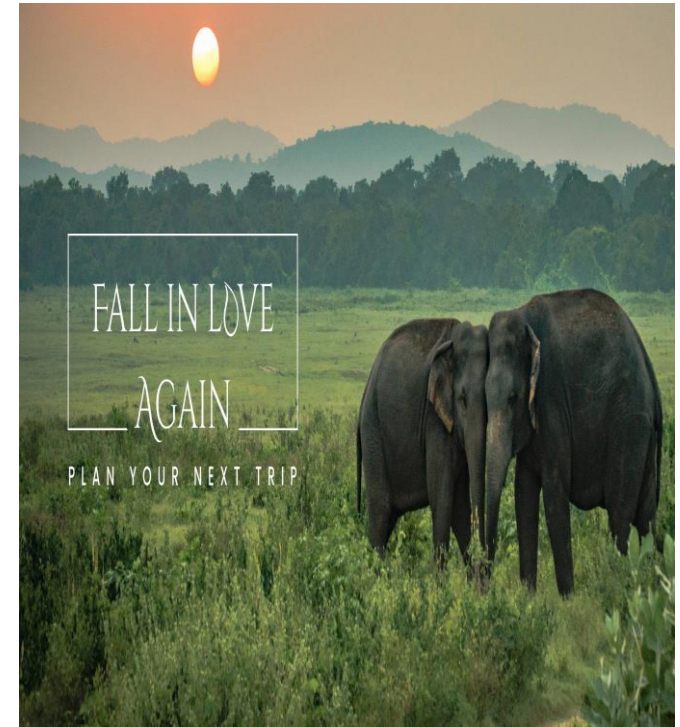
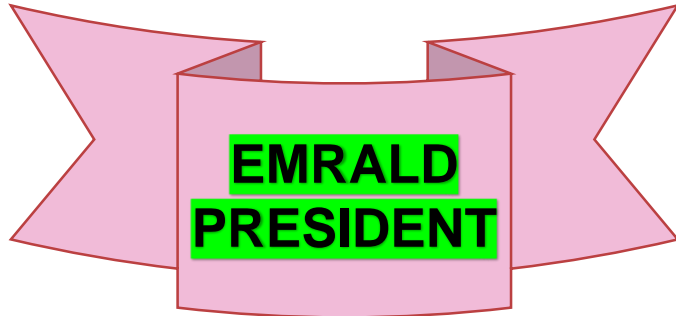

Foreign Tour  
2+2= 4 Shrilanka



8

RANK	Group A BV	Group B BV	INCENTIVE	Performance BONUS	TOTAL
Platinum President	1 CR BV	1 CR BV	2 CR	25,00,000/- + Foreign Tour 2+2 Australia	2,25,00,000



**Australia**  
**Foreign Tour**  
**2+2**



9

RANK	Group A	Group B	INCENTIVE	P BONUS	TOTAL
<b>DIAMOND PRESIDENT</b>	<b>3 CR</b>	<b>3 CR</b>	<b>6 CR</b>	<b>1 CR + Foreign Tour 2+2 London</b>	<b>7 CR</b>



**DIAMOND  
PRESIDENT**



**London  
Foreign Tour  
2+2**

10

RANK	Group A	Group B	INCENTIVE	P BONUS	TOTAL
Royal Diamond	10 CR	10 CR	20 CR	5 CR Foreign Tour Paris 2+2	25 CR



**ROYAL  
DIAMOND**



**Paris Foreign  
Tour 2+2**

11

RANK	Group A	Group B	INCENTIVE	P BONUS	TOTAL
Crown Diamond  President	25 CR	25 CR	50 CR	10 CR Switzerland Foreign Tour 2+2	60 CR



**CROWN  
DIAMOND**



**Foreign Tour Switzerland  
2+2**



12

RANK	Group A	Group B	INCENTIVE	P BONUS	TOTAL
Ambassador	50 CR	25 CR	100 CR	25 CR USA 2+2	125 CR
President					

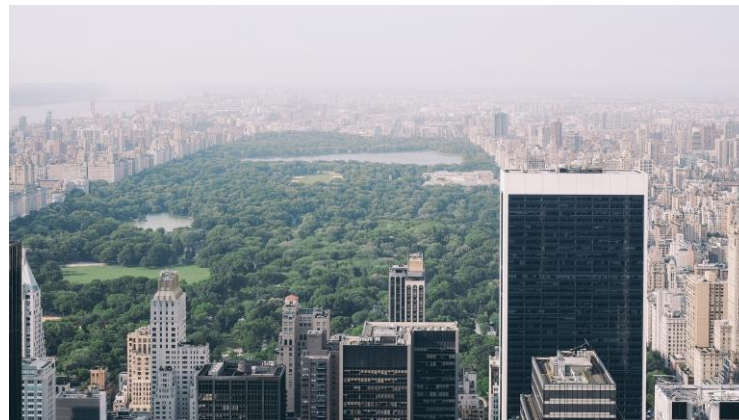

Foreign  
Tour  
USA 2+2



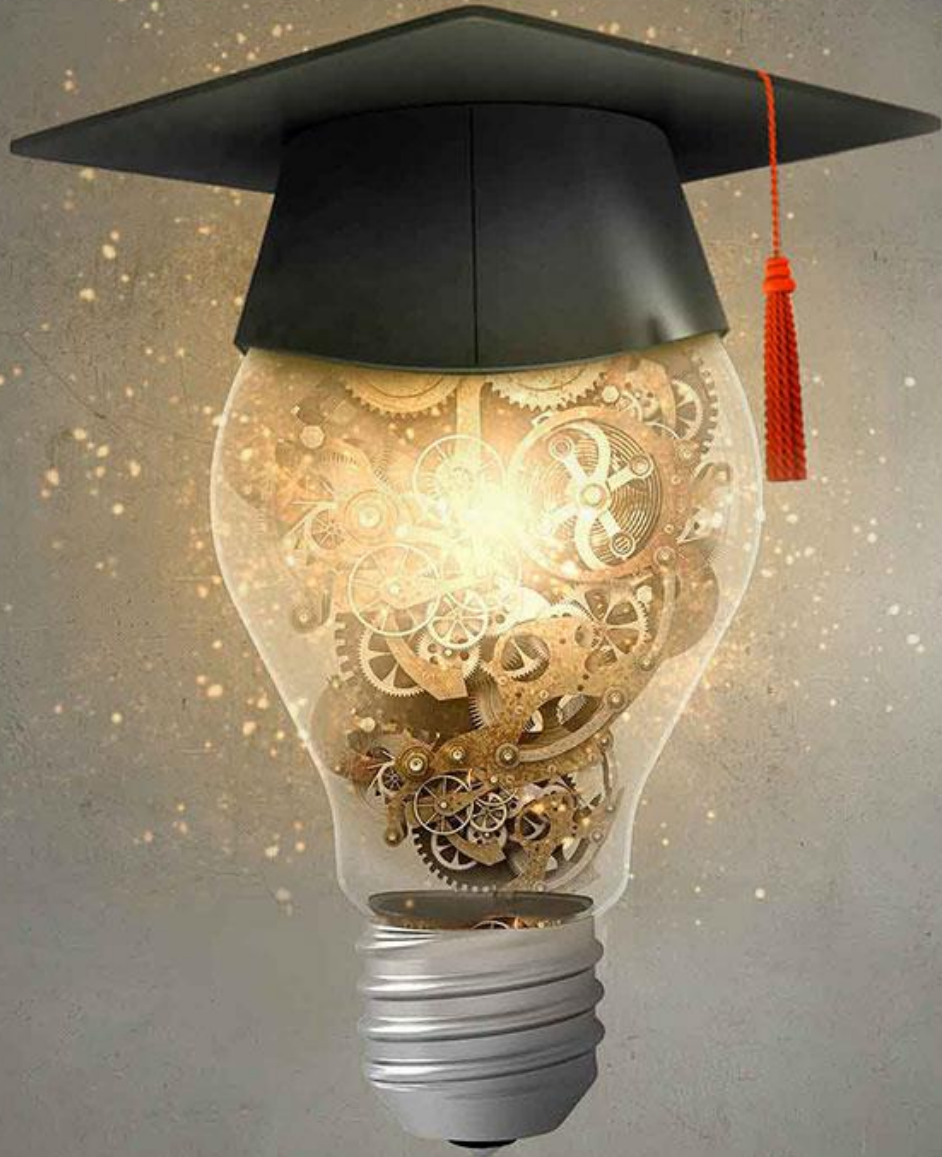

# THANK YOU

[www.amogh4u.com](http://www.amogh4u.com)

---